

DUNHAM SURVEYING, S.C.  
SURVEYING & SUBDIVIDING  
DELAVAN, WISCONSIN 53115

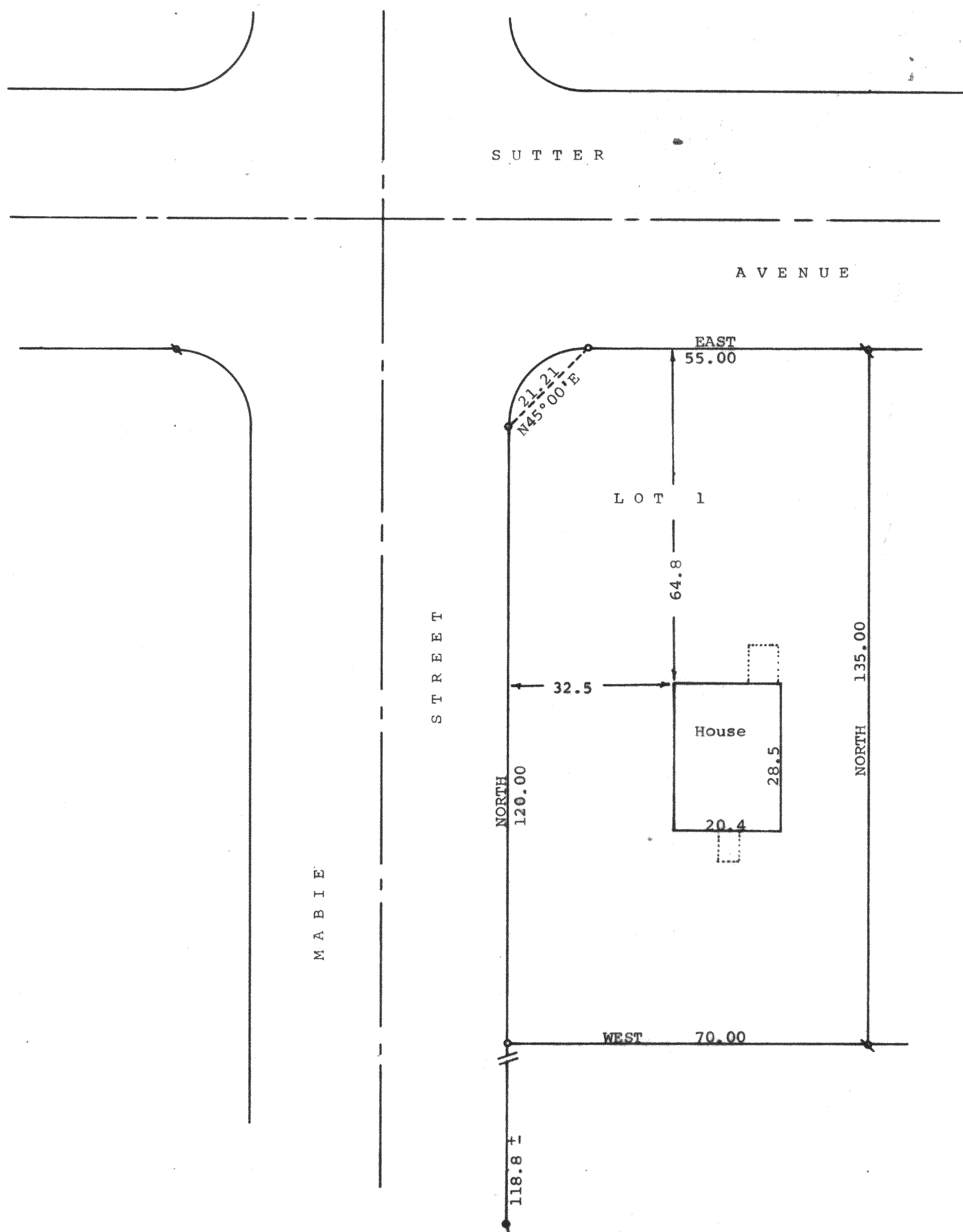
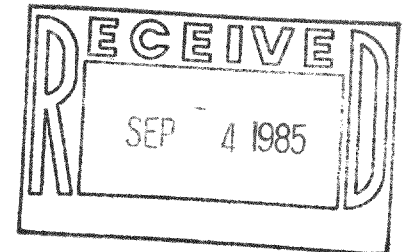

Scale - 1" = 20'  
○ = 1" Iron Pipe Found bent and reset  
● = 1" Iron Pipe Found  
● = 2" Iron Pipe Found  
Bearings used are those of record  
Survey ordered by: Carmin Realtors  
537 Laurel Heights Dr.  
Delavan, WI 53115

STATE OF WISCONSIN) SS  
COUNTY OF WALWORTH)

I, George T. Dunham, Surveyor, certify that I have surveyed the property described as follows:

Lot 1 in Block 17 of Delmar, a subdivision located in Section 27, T 2 N, R 16 E, Walworth County, Wisconsin, and that the map shown above is a true representation thereof and shows the size and location of the property, its exterior boundaries, the location of all visible structures and dimensions of all principal buildings thereon, boundary fences, apparent easements, roadways and visible encroachments, if any, and that I have surveyed the property hereon described according to the official records, to the best of my knowledge and belief.  
August 8, 1985

*George T. Dunham*  
George T. Dunham, Surveyor

